

ANERA is committed to maintaining efficient and wise stewardship of all donated money. We ensure that funds are utilized in programs with positive impacts that comply with all U.S. laws and policies governing international development work.

Visit our website to learn more:
www.anera.org



MIDDLE EAST OFFICES

Amman
Beirut
Gaza City
Hebron
Jerusalem
Nablus
Ramallah

2010 Annual Report



COVER IMAGE:

This 8-year-old enjoys the eggs harvested from 10 chickens his family received through ANERA's Gaza Poultry Project. ANERA has reached more than 500 families in need of assistance.

David Snyder, Photographer

ANERA
Improving Lives in the Middle East
Since 1968

For more information about our programs and how you can help, please contact us at:

American Near East Refugee Aid (ANERA)
1111 14th Street NW, #400
Washington, DC 20005
Tel 202.266.9700
Fax 202.266.9701
www.anera.org
anera@anera.org

ANERA
Improving Lives in the Middle East
Since 1968



A farmer tends an apple tree seedling on his family's 2.5 acre farm in the village of Deir Al Ahmar, Lebanon. ANERA provided 100 farming families with 60 seedlings each in order to help them increase their agricultural yield with improved varieties of trees.

David Snyder, Photographer

Fiscal Year 2010

(June 1, 2009–May 31, 2010)

Total Expenses * ANERA's total expenses of **\$51 million** were distributed in the following manner:

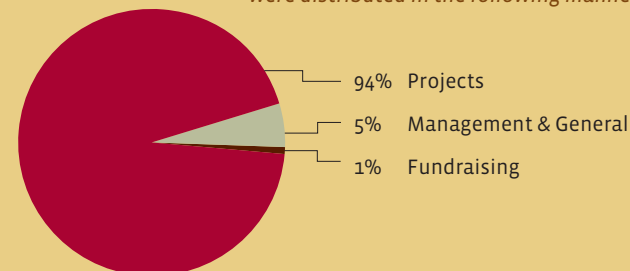

Program Expenses * ANERA's total expenses of **\$51 million** were distributed in the following manner:

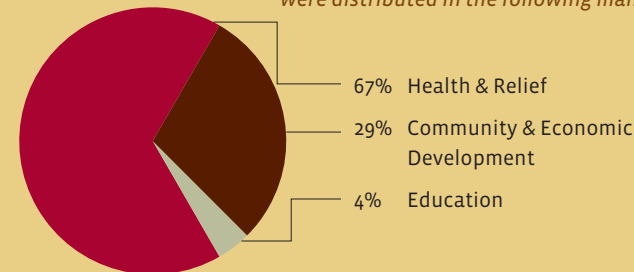

\$32,032,314	Health & Relief
\$14,046,900	Community & Economic Development
\$2,074,531	Education

ANERA is committed to spending funds in an efficient and accountable manner. We consider every dollar crucial to the delivery of our projects throughout the Middle East.

* For detailed, audited financial reports, visit www.anera.org



Charity Navigator, America's largest independent charity evaluator, consistently awards ANERA a Four-Star rating for excellent financial stewardship. A very small percentage of the 5,300 organizations evaluated receive this ranking on a regular basis. Charity Navigator describes the consistency in ANERA's rating as "an exceptional feat, especially given the economic challenges many charities have had to face..."

Long-time member in good standing of the Better Business Bureau Wise Giving Alliance
"A" rated charity by the Institute of Philanthropy

Member of InterAction, the largest alliance of U.S.-based international non-governmental organizations. ANERA meets all of InterAction's ethical standards covering governance, financial reporting, fundraising, public relations, management practice, human resources and program services.

MISSION STATEMENT

American Near East Refugee Aid (ANERA) advances the well-being of people in the West Bank, Gaza, Lebanon and Jordan. Through partnerships and close consultation with local groups and communities, ANERA responds to economic, health and educational needs with sustainable solutions and also delivers humanitarian aid during emergencies.

Committed. Since 1968, ANERA — a U.S.-based, nonprofit organization — has been expanding programs throughout Gaza, the West Bank, Jordan and Lebanon to reach more families in need. Our education, health, and job creation programs help many thousands of people every year.

Ready. ANERA is ready to respond to changing conditions on the ground with flexibility and resilience. We work with hundreds of local partners and have a staff of engineers, medical professionals, I.T. specialists, educators and international development experts.

Respected. We earn respect with the results we deliver. ANERA's Board includes retired diplomats, international business executives, noted scholars, educators and citizen activists. All have chosen to join ANERA because of our mission and our ability to efficiently deliver programs and relief.

Trusted. From a grocery store owner in Chicago to the U.S. Agency for International Development, thousands of donors from 30 countries around the world trust us because they know their money is safe and spent on their intended purpose: to help people in need.



Kids enjoy painting, theater and games at their summer camp at the YMCA in Gaza City. ANERA supports summer camps in Gaza to help children cope with poverty, on-going political uncertainty, isolation and violence.

REPORT FROM *the* PRESIDENT *and* CHAIR

Confidence in ANERA has reached a new high on both the level of individual donors and government funders. This year, the State of Kuwait donated a first gift of \$1 million to fight anemia among Gaza children through ANERA's Milk for Preschoolers program. USAID reiterated that trust by awarding ANERA several grants to relieve desperate conditions in Gaza. With containers of food and hygiene supplies, ANERA has been able to navigate Israeli Customs and local restrictions to safely deliver tons of supplies for thousands of families.

In war-torn regions, stable investments are hard to identify. However, ANERA has doubled its efforts with an asset that is lasting and worthwhile: the education of children. Our Early Childhood Development Initiative for the West Bank was launched to renovate preschools, retrain their teachers, produce curricula and encourage university degree program that focus on the education of three-to six-year-olds. In Lebanon, a similar investment is taking the form of specialized vocational training for youth in Palestinian refugee camps. Marketable skills in construction and nursing could show immediate returns for those individuals and the community.

For decades ANERA's agricultural projects have provided another means for families to improve their lives. This fiscal year, ANERA has targeted cooperatives of women and family farmers to expand production. Whether it's through apricot trees in the Bekaa Valley of Lebanon or *zataar* near Qalqilya in the West Bank or home gardens in Gaza, we are promoting jobs and self-sufficiency through sustainable food production.

On the other side of the spectrum, we have just introduced a long-distance medical training program for doctors and medical students isolated in the West Bank and Gaza. With Intel funding, Johns Hopkins University and Al Quds University have partnered with ANERA to upgrade medical professionals' skills through video and online teaching systems.

ANERA proves itself again and again as a regional specialist. We operate under stressful conditions with repeated success because of our efficient and dedicated staff. Thousands of individuals have donated generously to our work and new supporters have become part of our community because they consider ANERA to be one of the most positive ways to impact families in the Middle East.

We will continue to earn that trust.

Curtis W. Brand
Curtis Brand
Chair of the Board

Bill Corcoran
Bill Corcoran
President & CEO

Community & Economic Development



Laurie Kassman, Photographer

Top photo: Wholesale market ANERA built in 1985 near Hebron, West Bank. The market continues to thrive 25 years later.

Bottom photo: Wholesale market ANERA has under construction in 2010 near Tulkarem, West Bank.



David Snyder, Photographer

HIGHLIGHTS FROM 2010

- Connected more than 400 families in Gaza to reliable water networks, laying miles of plastic piping available inside of Gaza.
- Distributed more than 6,000 trees throughout the war-torn Upper Baalbeck and Hasbaya areas of Lebanon, helping farmers raise their level of income through cultivating high-value crops such as almonds, plums, cherries, peaches, pomegranates, apples, pears and olives.
- Cleared agricultural waste from 240 farms in Gaza, removing 140 tons of plastic sheeting from 500 acres and employing 30 workers.
- With funding from the U.N. International Fund for Agricultural Development, built wholesale produce markets to serve the West Bank towns of Tulkarem and Jericho, making it easier for farmers to get their fresh fruits and vegetables to buyers.

Water and Sanitation and Other Infrastructure Program **

Results in 2009-2010

- 26** Completed projects in the West Bank (19 water/sanitation-related)
- 2,851** Short-term jobs created
- 165,312** People (14,774 households) now have access to improved drinking water
- 38.5** Miles of pipes laid
- 3** Clinics fully refurbished
- 4** Schools with improved water and sanitation
- 2** Communities now have proper storm water drainage systems
- 1** Water reservoir constructed

** A 5-year (2008-2013), \$60 million program funded by the U.S. Agency for International Development. ANERA has been receiving funding from USAID for work in the West Bank for over 30 years.

Yasmine Qutob, Photographer



ANERA completed work on a water tower in the West Bank village of Arrana. The tower holds 300 cubic meters of water, enough for one cubic meter of water per day for every household in the village. Before this USAID-funded project, villagers had been completely dependent on tanker trucks for their daily drinking water.

Health and Relief

HIGHLIGHTS FROM 2010

- Delivered 47 shipments of donated health care supplies, school materials and hygiene kits, valued at \$29.7 million, to institutions throughout the West Bank, Gaza, Lebanon and Jordan.
- Through the Milk for Preschoolers program, delivered vitamin-enriched biscuits and milk daily to approximately 20,000 preschoolers to combat anemia.
- Increased breast cancer awareness in the West Bank by working with patients and practitioners to better understand and treat the disease.
- Completed a psychosocial assistance program in Gaza which reached 6,500 children and 1,500 parents affected by the bombings during the winter of 2008-2009.
- Worked with Palestinian Authority's Ministry of Health, since 2008, to strengthen food fortification practices throughout the West Bank, where the level of essential micronutrients in the typical diet tends to be low.
- In Lebanon, with 100 local partner agencies, directed the Creative Health Campaign, which makes healthy living fun through interactive educational materials and events, such as health parades and festivals. Forty community festive events attracted 10,800 participants. Most events took place in Palestinian refugee camps and *gatherings* (unofficial camps).

David Snyder, Photographer



A doctor at a Gaza clinic sees a patient for nose and throat irritation, then prescribes a Sudafed spray provided by ANERA through the In-Kind Program. The clinic receives about 30% of all of its medicines from ANERA.

CHC has distributed 250,000 games, brochures, and other health materials addressing themes that include anti-smoking, healthy eating habits, infant feeding practices, and rational use of medicines.



May Haddad, Photographer

Because of ANERA's food fortification program in the West Bank, the Central Public Health Laboratory at the Ministry of Health has well-trained personnel, like this lab technician, who are able to implement and refine the methods for determining different micronutrient levels in fortified flour and salt.



Nada Dajani, Photographer

Education

HIGHLIGHTS FROM 2010

- Began a multi-year Early Childhood Development Initiative which includes curriculum and national standards development, capacity building for preschool educators; mentoring programs for teachers in coordination with West Bank universities; and upgrading infrastructure at selected preschools.
- Rehabilitated 33 preschools in Gaza using funds from individual private donors and the U.N. Office for the Coordination of Humanitarian Affairs.
- In the West Bank, constructed one new school; added 22 classrooms onto five schools and six classrooms at a university; and renovated 16 classrooms in one school. Work was financed with funds from the U.S. Agency for International Development (USAID) and the U.N. International Fund for Agricultural Development.
- In Lebanon, renovated, with funding from USAID, a vocational training center near the Nahr El Bared refugee camp. The center was destroyed during fighting at the camp in 2007. At the restored center, classes train Palestinian and Lebanese youth in high-demand skills such as carpentry, aluminum work, nursing, child care, and automotive electronics.
- With two separate grants from the State Department's Bureau of Population, Refugees, and Migration and UNESCO, provided after-school assistance and tutoring to displaced Iraqi and underprivileged Jordanian students, ages 6 through 18.



"The uniqueness of ANERA's work in the Middle East is really the focus on children and families. ANERA creates jobs and a better future for children and youth."

Ilham Nasser, Ph.D., ANERA Board Member
Professor, Early Childhood Education, George Mason University



Iraqi refugee children in Jordan taking a math class at the Family Development Association in Amman, part of an ANERA-supported academic project that provides extra assistance to students who need it.

David Snyder, Photographer



Preschool teachers in Bethlehem take part in a professional development class that is part of ANERA's Early Childhood Education program.

Nada Dajani, Photographer



11-year-old Sara Agel practices piano at the Gaza Music School in Gaza City. ANERA has supported the school for over 10 years, and most recently delivered this piano for students at the school to use. Of the 50 talented seven- to 11-year-old students attending the school, 10 are studying the piano as their primary instrument.

David Snyder, Photographer



David Snyder, Photographer

Young hairdressing students take part in a class offered through ANERA partner the Amel Association in Beirut, Lebanon. ANERA supports a wide variety of vocational training through Amel's 13 centers in Lebanon.

Donor Testimonials



“ANERA employs local residents in their own communities, doing their own projects. If you could see the pride on their faces and the satisfaction for what they do, you would love ANERA like I do.”

Edward Gnehm, ANERA Board Member
Former Ambassador to Jordan, Kuwait, Australia; Professor, George Washington University

“ANERA is what I am most proud of in life, other than my family. Thank you, ANERA, for letting me work with you for almost 15 years in helping the people of Palestine in so many different ways.”

Mona Aboelnaga Kanaan, ANERA Board Member
President, Proctor Investment Managers LLC

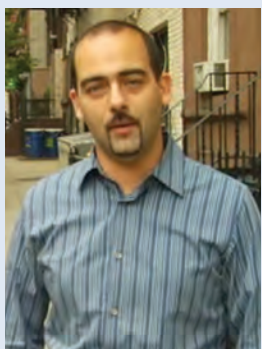

“ANERA connects what’s happening with their work in the Middle East to what’s happening here in the Arab-American community. We know where our money is being spent and that it’s having an impact.”

Sarab Al-Jijaki, Co-Founder, Network of Arab-American Professionals of New York (NAAP-NY)

Financial Statement

STATEMENT OF ACTIVITIES

For the fiscal years ended May 31, 2009 and 2010

	2009	2010
Change in unrestricted net assets		
Revenue		
Grant revenue	\$11,326,522	\$14,175,708
Contributions	\$7,486,991	\$4,855,008
In-Kind contributions	\$ 29,367,127	\$31,494,924
Other Income	\$6,356	\$129,370
Net assets released from restrictions	-	-
Total support and revenue	\$48,186,996	\$50,655,010
Expenses		
Program Services		
Community and economic development	\$11,889,932	\$14,046,900
Education	\$1,597,945	\$2,074,531
Health	\$32,881,550	\$32,032,314
Public education	\$10,750	\$25,594
Total Program Services	\$46,380,177	\$48,179,339
Supporting Services		
Fundraising	\$212,815	\$525,561
Management and general	\$2,013,079	\$2,295,677
Total Supporting Services	\$2,225,894	\$2,821,238
Total Expenses	\$48,606,071	\$51,000,577
Change in net assets	(\$419,075)	(\$345,567)
Net Assets		
Beginning of year	\$10,118,980	\$9,699,905
End of year	\$9,699,905	\$9,354,338

Rania Elhilou, Photographer



Preschoolers enjoy the new sink ANERA installed at their school in Gaza with the help of private donations from thousands of ANERA donors.

2010 Donors

\$25,000 and above

Genevieve & Gaby Ajram Daoud & Siam Family	Mr. & Mrs. Mike de Graffenried Abbas F. & Samar D. Zuaier	Anonymous (4)
-----------------------------------------------	--------------------------------------------------------------	---------------

\$10,000 to \$24,999

Mona Aboelnaga & Sabi Kanaan Curtis & Judy Brand Clark Charitable Trust Hope Fay Cobb Mr. & Mrs. Ramez Hakim Mr. Howard E. Hallengren	Mr. & Mrs. Lawrence A. Hamdan Drs. Adnan & Raja Hammad Dr. Omar M. Kader & Dr. Nancy S. Kader Mr. Edward M. Karkar Muhammad Qubbaj	James K. Sams Mounzer Sibay Margy & Dick Werling Jerome Wood Mr. & Mrs. Brooks Wrampelmeier Anonymous (2)
------------------------------------------------------------------------------------------------------------------------------------------------------	---------------------------------------------------------------------------------------------------------------------------------------------------	--------------------------------------------------------------------------------------------------------------------------

\$5,000 to \$9,999

Dr. and Mrs. Salah Al-Askari Catherine Caneau John W. Childs Mrs. Diana Dane Dajani Doris Halaby Muna and Basem Hishmeh Teri Johnson Kathleen Kalil, Ph.D	Mr. Fawzi A. Kawash Zahi Khouri Keith Patti In Memory of Margaret Dale Penrose Mrs. Charles P. Price John Reddy Hamdy & Judy Sayed	Muneer Tarazi and Renata Meyer-Tarazi Tom and Linda Veblen Ira T. Wender Reiko Yashiro Anonymous (5)
--------------------------------------------------------------------------------------------------------------------------------------------------------------------------------	---------------------------------------------------------------------------------------------------------------------------------------------------------	---------------------------------------------------------------------------------------------------------------------

\$2,500 to \$4,999

Ranad Abdallah Laila Abou-Rahme Mr. Michael M. Ameen, Jr. Mona Ataya Eric A. Awad, M.D. Ken Belcher Leila C. Bordcosh Mr. & Mrs. H. B. Bullard Mr. Thomas Cabot Alice Dudum Mr. Ronald & Mrs. Susanne Dudum Jason Ghannoum	Dr. Hind F. Hamdan Barbara A. Jabr Les & Michele Janka Dr. & Mrs. Vicken Kalbian Drs. Alfred & Dina Khoury Abed & Husniyeh Kouttainay Carola B. Lea Lorraine LeBlanc Mr. Brian S.E. McDowell Dr. & Mrs. Lynn Miller Lina Murad Ms. Moors C. Myers Bob & Shari Norberg	Billy Norris Dr. Linda M. Paul Ms. Linda Raiss Stephen Robertson Steve & Nancy Skancke Mrs. Gay S. Slesar Dr. Nasir Suleiman Ghassan Wahbeh James E. Walker III & Deborah Walker Ziyad Zaitoun Peggy & Lee Zeigler Anonymous (8)
----------------------------------------------------------------------------------------------------------------------------------------------------------------------------------------------------------------------------------------------------------------	-----------------------------------------------------------------------------------------------------------------------------------------------------------------------------------------------------------------------------------------------------------------------------------------------------------	----------------------------------------------------------------------------------------------------------------------------------------------------------------------------------------------------------------------------------------------------------------------

\$1,000 to \$2,499

Mr. & Mrs. Kamal Aboelnaga Yasmin & Salim Adaya Omar Al Ansari Hilal Al-Hilali Dalia Al-Sayeh Mustafa Alam Dr. Sami J. Albanna and Dr. Linah Habbab Albanna Emad Aljunaidi Lou Allstadt & Melinda Hardin Ms. Mary G. Appelman Ms. Maha J. Armaly Ted & Ruth Arneson Dr. M. Badi Asbahi Marjorie Asfour-Kirkham	Ms. Laila K. Atallah Mr. Atif Atway Mr. Alfred J. Audi Doris Baconi Nadia Badawi Mohsin Bajwa Mr. Laird H. Barber Mr. Keith Barton Eissa Batch & Brothers Peter G. & Marjorie A. Behr Charitable Foundation Idris Bello Joseph & Joan Bird Carlo Boulos Anne Braxton	Ms. Alice J. Brinton Mr. Peter Broner Drs. David & Charlotte Brown Robert Brown Mrs. E. Maxine Bruhns Robert & Margaret Carlson Casey/Connolly Family Fund Mr. Marshall Lee Chambliss & Mrs. Carola J. Westermann Joe & Judy Chamy Hope Childs David Slaney & Leslie Cohen Peter M. Collery Mrs. Camilla L. Collova Ann-Louise Constable
----------------------------------------------------------------------------------------------------------------------------------------------------------------------------------------------------------------------------------------------------------------------------------------------------------------------------------------------------------	----------------------------------------------------------------------------------------------------------------------------------------------------------------------------------------------------------------------------------------------------------------------------------------------------------------	------------------------------------------------------------------------------------------------------------------------------------------------------------------------------------------------------------------------------------------------------------------------------------------------------------------------------------------------------------------------------------

Patricia I. Cooper
William & Barbara Corcoran
Ms. Luella H. Crow
Elsa M. Crumpley
Pat Cunningham
Mutasem Dajani
Lily Dalke
Imad & Zeina Daoud
Nikesh Daryani
Doumar Law Group
Dr. Elinor F. Downs
Najla Drooby
Dr. & Mrs. Basim A. Dubaybo
Mr. & Mrs. Mohamed A. El-
Khawas
Mr. & Mrs. Ahmad M. ElHindi
Darik & Barbara Elwan
Bibi & Robert Eng
Mary Louise Eoloff
Randa Fahmy Hudome
Paul Falkenbury
Dr. Rafeek M. Farah
Ayman Farouki
Mr. & Mrs. Maged Fawzi
Carl H. Feldman
Sheryl Feldman
Mr. & Mrs. Malcolm L. Fleming
James P. Gallagher
Amb. & Mrs. Edward Gnehm
John & Henrietta Goelet
Melvin Goodman
Marion E. Greene
Mary Gustafson & Amr Nosseir
Dr. & Mrs. Raymond G. Haddad
James Hagerty
Robert & Elke Hagge
Rami Haj-Ali
Mona Hajj
Mr. Joseph J. Hajjar
Ms. Sana Hakim
Lina Hamadeh
Dr. Randah Hamadeh
Margaret Harris
Mr. & Mrs. Sameer S. Hassan
Eleanor & Erland Heginbotham
Tarek Aref Hijaz
William & Carol Hopkins
Fuad Issa
Mr. Fahd Jajeh
Judd Family Fund
Mr. & Mrs. Herman W. Jurkovich
Hani Kamhawi
Nasser & Yassar Kanawati
Mohsen Karbassian

Omar Kassem
Nabil Kattouah
Zain Ur-Rehman Khan
Ziad Khatib
Elaine Kinch
Katrin Kohncke
Khalid Kullab
Lisa Kunstadter
Ann & Leighton Laughlin Fund
of the Princeton Area
Community Foundation
James B. & Joan S. Leonard
Lorna M. Livingston
Ann M. Mallouk
Michael Malouf
Hussien, Randa Mansour,
Yasmeen & Marwan
Shousher
William Mares
Bess Martin
Bethany McAleer
David McKeown
Denis J. McMorro
Prof. George E. Mendenhall
Pamela & Robert Mertz
Ms. Leila Meyer
Linda Miller
Anne Modarressi
Dr. & Mrs. Douglas W. Morrill
Ranney Moss
David Moulton
Dr. Eid B. Mustafa
Janet Mustin
Narmeen Nabil
Peter Nagle
Hana Naja
Dr. Amin T. Nasr
M.S. Nassri
Diane & Dan Nelson
Mr. Jay O. Newlon, Jr.
NOA Rugs & Home
Mary Norton
Dr. & Mrs. W. Eugene Notz
Nancy Nye & Mubarak Awad
Mr. Rolland O'Hare
Mr. & Mrs. Herbert Oedel
Mr. & Mrs. Khaled A. Othman
Dr. Samuel R. Peterson
Mr. Robert Plimpton
John & Peggy Prugh
Edward Raboy
Anna Rachap
Donald & Barbara Reid
Mr. & Mrs. John P. Richardson

Captain & Mrs. Evan Robinson
Mr. & Mrs. Herbert B. Rothschild
Jr.
Nancy Rudolph
Mr. Imad Saad
Denyse Sabagh
Alicia Sams & Tom Knight
Mrs. Betty H. Sams
Victoria Sams
Dennis Seisun
Shouky A. Shaheen
Hanadi Shamkhani, M.D.
Fady Sharara, M.D.
Mr. & Mrs. Henry N. Shoiket
Dr. & Mrs. Muhamad Shurafa
Yousuf Siddiqui
Mr. & Mrs. Arman Simone
Gene & Peggy Somoza
John J. Sparacio
James & Kathleen Stengel Fund
of the Greater Cincinnati
Foundation
Frances & Jack Stickles
Harold L. Sweet, MSgt. USAF, Ret.
Sajid Syed
Mr. & Mrs. Ayoub Talhami
Ghassan Talhami
Gomer Thomas
Michael Thomas
Mr. Franklin A. Torrence, Jr.
Tricia & Steve Trainer
Mr. Robert R. Traut
Barbara H. Tyler
Ms. Carol Oman Urban
Michael & Ann Van Dusen
Elizabeth & John Van Seters
Mrs. Eric W. Weinmann
Jane Westervelt
Annabel Wharton & Kalman
Bland
Gregg Wiitala
Lise Woodard
Arthur Wortman
Soomyung Yoo
Ms. Bernice L. Youtz
John H. Zacharia
James Zogby
Mr. & Mrs. Joseph R. Zogby
Anonymous (20)

2010 Donors

\$500 to \$999

Suha Abbasi
Dr. Charles F. Abboud
Kathryn K. & Ahmad H. Abdul-Baki
Ramzi Abdulrahman
Mr. Ahmad Abu Amara
Dr. & Mrs. Samir Abu-Ghazaleh
Dr. & Mrs. Sameer Abu-Samrah
Mr. & Mrs. Riyad Abu-Sharr
Sadi Abusurur
Mary Lou Afifi & Jamal Afifi
Dr. Parviz F. Afnan
Mr. Najeeb Ahmad
Adam Ahmed
Osama Ahmed
Qadar Al-Ansari
Arthur R. Alrbrecht
Hisham Altaher
May Sams Ameen
American University Law School
Arab Students
Dr. & Mrs. Husam S. Anani
Sahar Arafat-Ray
Jacob Saba Araj
Fareed Armaly
Dr. Robert B. Ashmore
Wael Asi
Basem Atallah
Jehangir Athwal
Aminy Audi
Greg Austin
Ruth Bayer
Peter Belmont
Fathi Benslimane
John Bettice
Dr. Salah Bibi
Eugene & Jerine Bird
Mr. & Mrs. Robert R. Bowie
John Bowman
The Martha & John William
Bradshaw Charitable Lead
Trust
Hector Bravo Benard & Mila
Tsankova
Mariana Broome
Mr. & Mrs. William C. Brown
Mrs. James Burke
William Burke
Mary Cafiero
Robert Carlson
Laura Castleberry
Mrs. Leila W. Cayci

Esther H. Cidis
Gabrielle Conway
Mr. John Cotton
Christine Crawford-Oppeneimer
Peter Crawford
Ms. Susan Creane
Ronald Cross
Julian Crowell
Mortimer W. Cushman
Mr. Mohamed Dabbagh
Dr. & Mrs. Fuad J. Dagher
Nabil Dajani
Rima Dajani
Jamil Dakwar
Katherine Dalesandre
Donna Dallal-Ferne
Lara Darwazah
Martin R. Davis
Maria de la Torre
Ms. Nina Dodge
Mr. & Mrs. Benjamin H. Dorsey
Ms. Dorothy L. Downing
In memory of Manuel G. Dudum
Ms. Nancy Dyer
Condit & Nancy Eddy
Alaa Elashry
Dr. Al-Walid I. El-Bermani
James Eldridge
Mrs. Wafiya Elhassany
Richard & Sibyl Erdman
Mr. Ahmed Essa
Lillian Farhat
Mazen Farouki
Robert Fassbender
Bahiya Fawaz
Wael Fayed
Wilfrid Fehrle & May Shana'a
Sally L. Finger
Marie A. Finston
Val Fitch
Evan Fotos
Philip C. Friday
Ms. Donna A. Friedman
Joseph Gazzola
Dr. & Mrs. Raif S. Geha
Mr. & Mrs. Elias H. Gellad
Rabbi Everett & Dr. Mary Gendler
Mr. & Mrs. Melvin D. George
Mr. Bob Gerber & Dr. Veronica
Rynn
Mrs. Virginia Davies Gest
S. M. & Rukhsana Ghazanfar

Ms. Nancy P. Giddens
Mark Gilbert
Aykut Goncu
Kathleen Gondar
Waleed K. Gosaynie
Margaret & Tom Greene
Mr. & Mrs. H. Clark Griswold
Gene & Jan Grogan
Catherine Grosso
Marta Guttenberg
Tarik Diaa Habib
Marwan Hajj, M.D.
Mr. & Mrs. Frank J. Halferty
Canon Michael Hamilton &
Eleanore Raven-Hamilton
Mervat Hammad
Linda Hanna
Linus Hart
Julester Haste
Janice Hayden
Dr. & Mrs. Charles Hazzi
John Henson
Fatema Hetata
Nadia Hijab
Mrs. Helen Holman
Mr. & Mrs. Richard Holmes
Mr. & Mrs. Arthur A. Houghton
Amb. & Mrs. W. Nathaniel Howell
Mrs. Richard Howland
Iklas Hussein
Mr. & Mrs. Zafer H. Hussein
Dr. Robert N. Husson & Christine
Desan Husson
Nedal Ibrahim
Raed Ibrahim
Richard J. Jabour
Mrs. Janet Jacewicz
Khalil E. Jahshan
Tala Jallad
Betsy Jay
David B. Jenkins
Fathi & Kawthar Jishi
Sima Kanaan
Aamil Karimi
Khalil & Gamila Karjawally
Mr. Amand N. Kasimatis
Basim Kattan
Yasmeen Kazimi
Piney Kesting
Josephine George Khan
Dr. Ziad & Mrs. Wafa Kharuf
Mr. Vicken Khatchadourian

Sami Khayat
Fahil Kheir
Tom & Loretta Kirk
Mr. Michael J. Klinkenberg
Mrs. C. William Kontos
Anne Lambert
Audrey E. Lee
Gary Lorenz
Mr. & Mrs. Joseph A. Mahon
Dr. Gabriel Makhloof
D. Patrick Maley & Nancy B. Turck
Anthony Mallis
Ann & Steve Manson
Patricia Mansur
Mr. Bruce Masters
Abraham & Hady Matar
Tania Maxwell
Nigel & Aida McGugan
Mr. Michael McWilliams
Stanley Mendenhall
Ms. Barbara G. Mertz
Amir & Jennifer Mesarwi
Mrs. Lela S. Moore
Mr. & Mrs. Jan S. Moreb
Mohammad Mujeebuiddin
Thomas Muller
Jane H. Mullins
Theodore Myer
Grace Nahm
Marwan Naja
David Nalle
Omar & Sandra Namooos
Reem Nashashibi
Dr. Ilham Nasser & Dr.
Mohammed Abu Nimer
Warren L. & Susan Nelson
Jean Newsom
Bruce & Sheila Nicklas
Mr. Daniel M. Norton
Patricia Norwood
Mr. & Mrs. John A. Olmsted, III
Ellen Ostheiler
Rula Peinado
Innes Phillips
Mrs. Patricia S. Plaskett

Claude & Noelle Poncelet
Jane Power
Charlton Reed Price
Patricia Pyncheon
Nidal M. Rabah
Racine Coalition For Peace &
Justice Inc.
Caroline Ramsay & John Merriam
Buthina Rashid
Mr. & Mrs. Bayard D. Rea
Mr. & Mrs. Michael J. Redman
Amer Rehman
Kashif Riaz
Mr. Sean P. Roach
M.J. Rosenberg
Donald M. Royer
Nuhad Ruggiero
Jeffrey Russ
Mary M. Russell
Donald & Diana Ryan Family
Fund of the Community
Foundation of Southern
Wisconsin, Inc.
Mary Ryan
Dr. & Mrs. Anis K. Saliba
Philip Saliba
Craig J. Sands
Ms. Ann Satterthwaite
Michael Schaeffer
Mr. James A. Schamus & Ms.
Nancy Kricorian
Mr. Robert L. Schellenberg
Mr. Richard Schmitt
Hallie Schroeder
Liza Seymour
Dr. & Mrs. Irfan Shahid
Carla Shalaby
Mr. Samir Shehab
David H. Krantz & Marybeth
Shinn
Giulia Simpson
James Smith
Kevin Smith
Marian Smith
Judith Smyth

Mr. Edgar W. Snell, Jr.
Dr. Cynthia Soghikian &
Dr. Chris Wolfe
Anne G. St. Goar
Ms. Mae Stephen
Craig Stevens
Mrs. Frances W. Stevenson
Professor Frank M. Stewart
Patricia Storage
Romain & Juanita Swedenburg
Megan Swick
Mr. & Mrs. Norman A. Tanber
Dr. & Mrs. George Tawil
Rev. Glen Thamert, Doctor of
Ministry
Ms. Gretchen Theobald
Ms. Lorraine D. Tillrock
Samir & Abla Toubassy
Bob & Susan Trice
Robert Turner
Charles & Letitia Ufford
John D. Vanwagoner
Jane C. Voigt
Roxanne Warren
Monique Weil
Sheila Weinberg
Mr. David Welden
Allen C. West
Ms. Doris O. Wheatley
Richard & Louise Wilde
Anne W. Williams
Ronald Wilson
James Winship
Prof. Edward Witten
Mr. Russell B. Wolff
David Wright
Youseph & Susan Yazdi
Ms. Sulaika Zarrouk
Joanne C. Zema
Esther & Robert Ziegler
Dr. Gabriele M. Zu Rhein
Anonymous (37)

\$250 to \$499

Maan Abdelkader
James J. Abdo
Jean Abinader
Ibrahim Abraham
M. Melody Abraham
Janet Abu-Lughod

Sophia Adams
Naser Adas
Dean Adi
Stephen L. Adler & Sarah Brett-
Smith
Mahmoud Agha

Samia Ahmad
Andrea Ahmed
Taha Alamleh
Laila M. Al-Askari
Bashar Al-Assadi
Anne Al-Atraqchi

2010 Donors

Sarab Al-Jijakli
Drs. Wayne & Sonia Aller
Janet Amighi
A.G. Anastassiou
Calvin Anderson
Torger Anderson
William L. Andrews
Jane Antoun Cartelli
D. Joseph Asfour & Kathryn M. Asfour
Naela Aslam
Abeer & Nawal Atallah
Mr. & Mrs. William N. Azkoul
Bassam Azzam
Aniss S. Azzouni
Joyce E. Bacon
Rida Baidas
Clyde Baker
Denise Baldwin
Karl Banse
Teresa Barger
Na'el Barghouthi
Reem Barghouti
Lew & Eileen Barker
Sibylle J. Barlow
Mr. & Mrs. C. Minor Barringer
Tom & Molly Bartlett
George Beach
Mary Ann Bernald Fund of The Community Foundation for the National Capital Region
William Bernhardt
Mary Best
Paul J. Bianchi
Betty Gregg Black
Patricia Black
Edward C. Blau
Ms. Aston Bloom & Rev. Rosemarie Carnarius
Marius & Sheri Bordcosh
Maarten Bosland
Joan Brair
Barbara Brenner
Alison Brooks
R. Edwards Brown
Richard Brown
Joyce & Harold Buckingham
Michael Buhmiller
Samuel Bunker
Abir Burgal
Lolly & John Burke
Ted Burkhart
Linda Butler
Christopher Byers

Anne Cadenasso
Faith Campbell
Kenton Campbell
Thos Campbell
Ms. Ellen Cantarow
Joseph Cartelli
David G. Carter
Jim & Niecy Chambers
Naomi J. Chandler
Dr. Jessalyne L. Charles
Karin Check
Aida A. Chohayeb
Mark Christensen
Barbara Chu
John P. Congdon
Christine Copley
Tereza Coraggio
Dan & Sidnie Crawford
Franklin J. Crawford
Lydia P. Crawford
Donald Crowley
Dr. Elizabeth E. Cuprak
Richard H. Curtiss
William Dakin
Tehmeena Dar
Ziad Darwiche
Marleine Davis
Patricia Dedert & Michiel Ultee
John L. DeGurse
Mazen Deifallah
Carl S. Dellmuth
David & Marlene Demarest
Anne DeMuth & Mark Hodge
Janet Desroches
Arlene Devlin
Tarik Dillsi
Ms. Lynn Ellen Dixon
Simon Dodge
Mr. & Mrs. Henry C. Doll
Suzanne & Michael Dollard
Michael Doostdar
Elizabeth Dorsey
Victoria B. Doumar
Gifford B. Doxsee
Gregory Driscoll
Mr. Dino Drudi
Paul P. Dudum
Dr. & Mrs. Robert Dunlap
Shan Ealey
Mr. Mohammed J. El-Hibri
Dr. & Mrs. Saba J. El-Yousef
Mohamed Esa
Frank L. Evans
Mr. Nabil Fahoum

Mary Farrah
Dr. & Mrs. Clyde A. Farris
James M. Fary
Jamil A. Fayez
Cynthia Fischer
Wilmer Fong
Eric Gee & Andrea Westcott
Sorab Ghandhi
Ghassan Gheith
Dr. John M. Giannone
Mr. & Mrs. Heiner Giese
James Gill
Barbara Gimperling
Mr. Earl Glock & Mrs. Jeanie Glock
Stephen Gold
Tereza Coraggio
Mary E. Gontaryk
Leon & Maryn Goodson
Robert & Jennifer Grace
Phyllis Grady
Mrs. Roger F. Greenslade
Pete & Pam Gretz
Dr. & Mrs. Peter Gubser
Joyce Guinn
Joanna & Dimitri Gutas
Suzan S. Habachy
Marilyn Hacker
Matthew Haddad
Monsour Haddad
Mazen Haddad
Sarah B. Haddad
Robert J. Hadley
Mr. & Mrs. Paul A. Hahn
Matthew C. Haimes
Richard Hall
Saed Hamad
Anise & Janice Hamdan
Maha Hamdan
Lawrence Hamilton
Mrs. John H. Harbert
Mary "Molly" M. Hardy
Robin Harrington
Laura Hart
Paul P. Hatgil
Chavurat Shir Hayam
Emily Hazelton
June E. Heilman
Alexandra Helou
Annette Herskovits
Arwa Hijazi
Craig & Heather Hill
Kathleen Hilton
Harriet Hinck

Sarah Hinckley
Dr. Donald Hindley
Nabil & Zeina Hissen
William Hoar
Frederic Hof
Nicholas S. Hopkins & Ferial Ghazoul
Joy Horan
The Hope Fund
John Howard
Charles Hoyt
Margaret Hu
Hsin-hsin Huang
Mr. & Mrs. Carlos Humud
Ruth A. Hunter
Don Huntington
Mr. & Mrs. Richard B. Innes
Carole Issel
Anthony Jackson
Richard Jackson
Ali Jaffar
Stanley D. & Judith V. James
Kim Jensen
Sami Jibrin
Reem Jishi
Mr. & Mrs. John P. Lewis
Dalal Kanan
Khitam Kasham
Farnaz Kashefi
Marilee Kaufman
Ambassador & Mrs. Robert V. Keeley
Charles B. Keenan
Mrs. Elisabeth Keenan
Michael O. Kelley
Mary Helen Kennedy
Onnik Keshishian
Ra'id Khalil
Mary T. Khan
Seema A. Khan
Yasmin Khayal
Anna Khazen
Mr. & Mrs. Ayham Khleif
Miss Yvonne G. Khouri
Rami Khouri
Nabil Khoury
Jane Killgore
Donald Kimmel
Dr. Rami A. Kishek & Mrs. Xueying Ni
Sirkku Kivistö
Klein - Rothchild Family Fund
Philip O. Koch
Catherine Kormann

Terry Kourda
Nancy Kreimer
June & Henry Krisch
Peter Kuniholm
Mitchell & Frances Kurker
Barbara Kyse
Safia Lala
Mr. & Mrs. Edward Lamonte
Jane A. Lampman
Susan Lanser
Morelle I. Levine
Barbara Leckie
David & Renee Lent
Christine Leush
Paul Levesques
John Leys
Nancy Lindenberg
Beth Lippman
Mr. & Mrs. Richard Lipsitz
Sandra & Adrian Loftin
Linda E. Long
George & Karen Longstreth
H. Andrew Lynch
Robin Madrid
James Maguire
John Mahoney
Alan Mallach
Mr. John B. Malouf
Jeanette R. Mansour
Dr. Mourad Mansour
Halina Marcinkowski
Eleanor H. Marine
Hubert & Rachell Marshall
G. Steven Martin
Tom & Patricia Marvin
Khalid Maskari
Marita Mayer
Mohsen Mazaheri
Paul McCarthy
Nancy McCollum
McElhinney Family
Robert W. McIntosh
H. Diehl McKalip
Sarah Ransom McKenna
Sonya Mechkor
Bethany Mendenhall
J. Horst M. Meyer
C. Fredrick Milkie, M.D.
Margery Mills
Sumaya N. Miner
Alexander & Barbara Mitchell Charitable Gift Fund
Mary P. Mitchell
Nasser Mohamed

Dr. & Mrs. Ahmed A. Mohsen
Dr. & Mrs. Ronald A. Moline
Lawrence Mosher
Linda Mowatt
Ann M. Mullen
David Murphy
Elizabeth Ann Murray
Adnan Mustafa
Rajesh Nair
Mr. & Mrs. Daniel A. Najjar
Nermeen Namar
Thomas & Patricia Neu
Anne & Amin Nohsen
Hans Noll
Yaseen Noorani
Peter & Alejandra Noursi
Mohammad Obiedat
Jennifer Olmsted
Desiree D. Omeran
Sandra Kathleen Orange
Maria Jesien Orlik
Kathleen Owen
Amb. Richard B. Parker
Emily Parker
Karen Parker
Harry Parsekian
Don Peck
Jeff Pekrul
Kate Penrose
Syed Z. Pervaiz
Brian Peterson
Charles Pigott
Drs. Donald Pinkel & Cathryn Howarth
Ms. Mary Teresita Pinto
Ann Pitchford
M. J. Place
Hertha Poje Ammoumi
Barbara A. Porter
Mr. George B. Post
Betty Potash
Mr. Thomas B. Prebble & Ms. Claudia A. Trimarco
Albert G. Prem
Mr. & Mrs. William B. Quandt
Dr. Frederick Quinn
Matt Quinn
Maha Rabie
Tasleem Raza
Eugene S. Redner
Mr. & Mrs. Frank A. Regier
Paul Rehm
Robert M. Rice
Jeanne Richards

2010 Donors

Marie W. Ridder
DeAnne Riddle
Mr. & Mrs. Alan Riley
Karim Rimawi
Joe Roberts
Earle D. Roberts
Heidi Roelmeyer
Frederick A. Rogers & Jeanette Hartley
Marcia J. Rogers
Selwa S. Roosevelt
Brant Rosen
Bruce Rosenblum
Dale W. & Margaret S. Rosenberg
Christopher Ross
Bryan Rutledge
Mr. & Mrs. David P. Ryan
George Saba
Hameed Saba
Dr. Bassam G. Saffouri
Ahmed Sakkal
Mr. & Mrs. Isam N. Salah
Hani Saleh
Muhammad A. Saleh
Maggie Mitchell Salem
Sigrid Salo
Rabbi Regina Sandler-Phillips
Edmund Saums
Kenneth S. Savin
Stuart J. Sawabini
Mr. William Scanlan, Jr.
Danna W. Schaeffer
Mr. & Mrs. Clarence F. Schmidt
Mr. & Mrs. Frank L. Schneider
Jay Schnitzer & Sara Roy

Henry Schoenlein
Jane W. Schweiker
Brigid Scott
Whitney L. Scott
Ruth Searles
Aydeh Selameh
Suzanne Selinger
Mirvat Sewadeh
Jeanine Shama
Lewis Shapiro
Karen Shatzkin
George Shea
John Sherman
Abdallah Simaika
Tom Skallerup
Steven Smith
Larry F. Smucker
Shereen Soghier
Claude A. Soudah
Mr. & Mrs. Van J. Spiros
Stephen Spofford
Helga & John Stanton
Joseph Stein
Lawrence Stevens
Martha F. Stevens & George Shea
Margaret F. Straus
Ma'moun & Julie Sukkar
Tasneem Sulaiman
Jane Sun
Susannah Swihart
Brian Swoffer
Dr. & Mrs. Issam Taha
Michael Tamarack
Elias A. Tamari
Leila Tarazi

Georges Tawil
Mona & Jordan Thomas
Maurine Tobin
Juliette Touma
Kristina Trott
Dr. Maria B. Tunner
Pamela G. Tureen
Elena Turner & Abdul Aziz Said
Michael Ulanski
George Upham
Andrea Valverde
Deborah Vaughan
Lucy Vinis
Anthony Viscusi
Marion C. Viste
Marilyn Watson
Mr. & Mrs. Harris C. Webster
Daniel Weckering
Jean C. White
Charlotte Hull Whiting
Emily Whiting
Mr. & Mrs. C. Webb Williams
Abby Wise
Jon Wittwer
Gabriele Wohlauser
Vera J. Wohlfort
Susannah C. L. Wood
Jennifer Woodward
Lloyd Wright
Nadia A. Yassa
Amin Zacharia
Omar Zalatimo
Anonymous (50)

Foundations Facilitating Donor-Advised Contributions

Community Foundation of Louisville
Community Foundation of Southern Wisconsin
Community Foundation of the National Capital Region
Delaware Community Foundation
East Bay Community Foundation

Greater Cincinnati Foundation
Greater Houston Community Foundation
New York Community Trust
Pasadena Community Foundation
Princeton Area Community Foundation
WellPoint Foundation

An operating theater in the Rafidiya Surgical Hospital in Nablus, which ANERA is renovating with \$2.9 million from USAID and other funding partners. The money will allow the facility to fully modernize all of its operating rooms and bring its electrical and air conditioning units completely up to date.

Yasmine Qutob, Photographer



Donors of Medical and Relief Supplies

AmeriCares	International Orthodox Christian Charities	National Arab American Medical Association
Catholic Medical Mission Board	Latter-day Saint Charities	Operation USA
Direct Relief International	Lutheran World Relief	PACES
Genzyme Corporation	Medical Assistant Programs International	Palestinian Children's Relief Fund
Globus Relief International	Medical Teams International	Wheels for Humanity
Grassroots International	Mennonite Central Committee	World Emergency Relief
Hope Haven International Ministries		

Matching Gift Donors

Bank of America Charitable Foundation, Inc	GE Foundation	Oracle Matching Gifts Program
BP Foundation, Inc	Hewlett-Packard Company	Pepsico Foundation
Charles Steward Mott Foundation	IBM	Pfizer Foundation Matching Gifts Program
Chevron Humankind Program	Intel Corporation	Scitor Corporation
The Elsevier Foundation	ITW Foundation	
Exxon Mobil Foundation	Microsoft Matching Gifts Program	
	Nokia Siemens Network US LLC	

Rania Elhilou, Photographer



ANERA used donor funds and locally available materials to link hundreds of families in Jabalia, Gaza, to clean, reliable sources of water. This young family is able now to cook, drink and clean using the water that is piped into their home.

Funding Organizations

\$100,000 and above

Academy for Educational Development
Saudi Aramco
Secours Islamique France
State of Kuwait
United Nations International Fund for Agricultural Development (IFAD)
United Holy Land Fund
U.S. Agency for International Development (USAID)
USAID/Office of Transition Initiatives
U.S. Department of State/Bureau of Population, Refugees and Migration

\$50,000 to \$99,999

HOPE Inspired

\$25,000 to \$49,999

Al-Aqsa Islamic Society
Dominic Simpson Memorial Trust
Foundation For Middle East Peace
Intel Corporation
Johnson & Johnson Family of Companies Contribution Fund
Mel Wolf Foundation
Playgrounds for Palestine

\$10,000 to \$24,999

The Ajram Family Foundation
Alternative Gifts International
Consolidated Contractors Company (CCC)
Glaxo Smith Kline Foundation
The Kaufman Family Foundation
LEF Foundation
The Moriah Fund
The Olayan Group
Physicians for Peace
Smith Family Benevolent Fund
Anonymous (3)

\$5,000 to \$9,999

Albert Kunstadter Family Foundation
The American Society of The Most Venerable Order of the Hospital of St. John of Jerusalem
Caipirinha Foundation
Exxon Mobil Corporation
Xirgo Technologies, LLC

\$1,000 to \$4,999

American Friends Service Com.
Aramco Services Company
Bank of America Charitable Foundation, Inc
Beyond Words, LLC
BP Foundation, Inc.
Chevron Humankind Program
Credit Suisse Foundation Trust
David & Katherine Moore Family Foundation, Inc.
Exxon Mobil Foundation
Farouk Systems, Inc.
First Church
Folk Art Mavens Ltd.
Genzyme
Global Impact
Hewlett-Packard Company
Key Foundation
KPM Consulting LLC
Lake Street Church of Evanston
McKenzie River Gathering Foundation (a donor-advised grant)
Mediterranean Kitchens, Inc.
Microsoft
National U.S. Arab Chamber of Commerce
Nokia Siemens Network US LLC
Pita Inn Express Inc.
River Road Unitarian Church Middle East Task Force
Rock Creek Corporation
Ruby K. Worner Charitable Trust
St. Thomas Aquinas Parish
The TWO Commandments Foundation
Unitrans International Inc.
Virginia Wellington Cabot Foundation
Williamsburg Presbyterian Church, Williamsburg, VA
Winky Foundation
Anonymous (3)

David Snyder, Photographer



Officers

Curtis W. Brand, Chair
Former Chairman and CEO,
Mobil Saudi Arabia

Edward Gnehm, Vice Chair
Kuwait Professor, The Elliot School,
George Washington University
Former Ambassador to Jordan,
Kuwait, Australia
Deputy Head, U.S. Mission to the U.N.

Mike de Graffenried, Treasurer and Secretary of the Corporation
CEO, Qatar First Investment Bank

Members

Mona Aboelnaga Kanaan
President, Proctor Investment
Managers LLC

Gaby A. Ajram
Former CEO, Papercon, Inc.

Marleine Davis
Director, Global Government
Affairs-Middle East & North
Africa, Motorola

George DeBakey
Director, Business Development,
ePals

Ronald A. Dudum
Real Estate Manager

James P. Gallagher
President, The Gallagher Group, LLC

Curtis G. Giesen
President, Dashboard Ventures, LLC

James R. Hagerty
Partner and Co-Founder,
Kalbian Hagerty LLP

Richard C. Hall
Director, Corporate Government
Affairs, Intel

Randa Fahmy Hudome
President, Fahmy Hudome
International, LLC

Khalil E. Jahshan
Executive Director, Pepperdine
University Washington DC
Internship Program

Judith Judd
Founding Partner for Judd, Jacques
and Arnold

Vicken V. Kalbian, M.D.
Medical Director, Valley Health
Services

Alfred N. Khoury, M.D.
President, Perinatal Associates of
Northern Virginia

Randa Mansour-Shousher, AuD.
CCC-A,
Doctor of Audiology,
Northwest Ohio Hearing Clinic

Robert Anton Mertz, Ph.D.
Former Project Manager,
World Bank

Ilham Nasser, Ph.D.
Professor of Early Childhood
Education, George Mason
University

Frances C. Stickles
Writer and Civic Leader

Samir I. Toubassy
President, Olayan Development
Corporation, Ltd.
Group Vice President, The Olayan
Group

Tom C. Veblen
Convener, The Superior Business
Firm Roundtable

Nicholas Veliotes
Former Ambassador to
Egypt and Jordan
Former Assistant Secretary of State
for Near East and South Asia

James Walker
Managing Partner
Fir Tree Partners

Ira T. Wender
Former Partner
Patterson, Belknap, Webb, & Tyler

Oliver D. Zandona
Senior Advisor, International
Government Relations
Exxon Mobil Corporation

Samar Deifallah Zuaier
Civic Leader

Medical Committee

Officers

Vicken V. Kalbian, MD
Chair

Ellen Siegel, RN
Vice-Chair

Members

Salah Al-Askari, MD

Charlotte R. Brown, MD

David S. Brown, MD

Fuad Dagher, MD

Shukri David, MD

Raymond Haddad, MD

Adnan Hammad, PhD

Yousef Hasan,
Pharmacist

Alfred N. Khoury, MD

Nabil Khoury, MD

Rajai T. Khoury, MD

Randa Mansour-Shousher, AuD

Eid B. Mustafa MD

Andre-Jacques Neusy, MD

Jay J. Schnitzer, MD

Hanadi Shamkhani, MD

Salah Yassin, PhD



Nada Dajani, Photographer



David Snyder, Photographer

Top photo: As part of a breast cancer awareness project in the West Bank, ANERA helped produce and disseminate an easy-to-follow booklet describing the steps to early detection of cancer, self examination and how to seek help.

Bottom photo: A farmer in Beit-Lahia, in northern Gaza, weeds strawberries after an ANERA Plastic Mulch Project cleared the farm of plastic used for insulating seedlings. The piles of plastic waste were then sent to a local factory for recycling into piping for water and electricity.

Yasmine Qutob, Photographer



ANERA implemented a \$72,000 USAID-funded project at the Tubas Girls School. The work primarily involved fixing major water and sanitation problems. It also included building a sunroof over the schoolyard.

Michael M. Ameen Jr.

D. Joseph Asfour

Kamel Ayoub

Thomas D. Cabot

Hope F. Cobb

Diana Dane Dajani

Nour M. Daoud

Rabbi Everett E. Gendler

Lawrence S. Giesen

Matthew C. Haimes

Ramez M. Hakim

Doris C. Halaby

Lawrence A. Hamdan

Canon Michael P.
Hamilton

Stephen D. Hayes

Ahmad M. Hijazi

Richard P. Holmes

Arthur A. Houghton

Aref J. Jabr

Les Janka

Omar M. Kader

Jill H. Kassiss

Fawzi A. Kawash

Kendall Landis

Anthony J. Mansour

Brett D. Mayer

Christie McGue

Usama R. Mikdashi

George Y. Nasra

Her Majesty Queen Noor
al Hussein

Jean C. Newsom

Robert L. Norberg

Walter C. Reichert

Sara M. Roy

Maggie Mitchell Salem

James K. Sams

Jane W. Schweiker

Irfan A. Shahid

Nabil F. Shawwa

Murad Siam

Muneer A. Tarazi

Timothy A. Taylor

Samir I. Toubassy

Margaret W. Werling

Ambassador Philip C.
Wilcox Jr.

Advisory Council

A group of youngsters at a Gaza preschool enjoying their milk. ANERA's Milk for Preschoolers program delivers vitamin-rich milk and biscuits each school day to 150+ preschools across Gaza.

Rania Elhilou, Photographer



HEADQUARTERS OFFICE

Bill Corcoran
President & CEO

Philip Davies
Vice President

Bill Hopkins
Chief Financial Officer

Yvonne Aiken
Office Manager

Michael Austin
Director of Online Giving and Direct Mail

Mary Kate Chaath
Director of Donor Development

Liz Demarest
Director of Communications

Niki Erickson
Executive Assistant

Aziz Haddad
Director of Information Systems

Jennifer Ibrahim
In-Kind Program Manager

Laurie Kassman
Media Relations Officer

Reena Mathunny
Director of Accounting

Nancy Nye
Director of Donor Stewardship

Nadia Selim
Administrative Assistant

Courtney Spellacy
Director of Institutional Giving

JERUSALEM OFFICE

Ken Lizzio
Country Director

Jamal Al-Aref
Deputy Country Director

Mamoun Abu-Gheith
Custodian & Messenger

Faten Salameh Abu Zaid
Compliance Coordinator

Tamara Handal Al-Hodali
Senior Accountant

Barihan Al-Khatib
Administrative Assistant/ Receptionist

Doris Anfous
Executive Assistant

Jamie Arnett
Program Officer

Nadia Awad
Executive Assistant for EWASII Chief of Party

Mazen Dabbagh
IFAD Project Manager

Nada Dajani
Communications Officer

Amjad Ebeid
IT Officer

Denise Habash
Program Assistant

Rami Kafiety
Infrastructure Coordinator

Lana Khalidi
Manager of Administration & HR

Dina Muna
Accountant

Samia Majlaton
Monitoring & Evaluation Specialist

Emile Makhlof
Manager of Finance

Samar Naser
Senior Administrative Assistant

Louay Nashashibi
Infrastructure Coordinator

Yara Odeh
Compliance Officer – EWAS II

Yasmine Qutob
Program Assistant

Jubran Said
Program Manager

Mohamad Shweiki
Infrastructure Coordinator

Nadine Tabari
Program Assistant

BEITIN WAREHOUSE

Hani Khleif
In-Kind Program Manager

Mohammad Atieh
In-Kind Field Assistant

Mohammad Mahmoud
Warehouse Assistant

HEBRON OFFICE

Mohammed Abu-Rajab
Hebron Area Director

Shatha Al-Ayaydeh
Administrative Assistant

Samer Al-Natsha
Infrastructure Coordinator

Hanadi Darwish
Infrastructure Coordinator

Khalidoun Hmeidani
Infrastructure Coordinator

NABLUS OFFICE

Rabah Odeh
Nablus Area Director

Amer Al-Sharif
Infrastructure Coordinator

Maram Mattour
Administrative Assistant

Ayman Minawi
Infrastructure Coordinator

Mohammad Tuffaha
Site Engineer

RAMALLAH OFFICE

Rand Salman, M.D.
Public Health Director

Sulaima Abu El Haj
Early Childhood Education Coordinator

Widad Boukaileh
A2Z Project Coordinator

Nadine Khalaf
Project Coordinator

Sulaiman Mleahat
Education Program Manager

Naser Qadous
Manager of Agricultural Projects

Badie Sartawi
Education & IT Consultant

GAZA OFFICE

Salah Sakka
Gaza Area Director

Rola Abu Dakka
Field Monitor/ Milk for Preschoolers

Mohammed Abu Jahal
Warehouse Assistant

Khalda Abu Samra
Field Monitor/ Milk for Preschoolers

Faisal Abu Shahla
Infrastructure Coordinator

Abeer Akeel
Office Engineer for EWAS

Sabah Al Barakoni
Office Manager

Mostafa Al Ghosain
Warehouse Manager

Ahmad Al-Najjar
Warehouse Assistant

Mariam Al Qaisi
Field Monitor / Milk for Preschoolers

Sa'id Auda
Warehouse Worker

Mousa El-Shawa
Custodian & Driver

Rania Elhilou
Media Relations Officer

Tahani Khadder
Field Monitor/ Milk for Preschoolers

Rima Khalil Salem
Milk for Preschoolers Coordinator

Sami Mattar
Projects Assistant

Iftitah Omar Wahba
Field Monitor / Milk for Preschoolers

Haitham Saleh
Agricultural Specialist

Nida' Shurrah
Field Monitor/Milk for Preschoolers

Dema Tabba'
Administrative Assistant

Nahed Waheidi
Construction Projects Engineer

LEBANON OFFICE

John Viste
Country Director

George Abi Abdallah
Manager of Finance & Administration

Jackline Atwi
Program & Administration Officer

Martine Btaich
Development Projects Manager

Nadia Dalloul
Medical In-Kind Program Advisor

May Haddad, M.D.
Community Health Advisor

Yara Qutteina
Community Health Coordinator

Zoya Semaan
Education Officer

Dima Zayat
Medical In-Kind Program Coordinator

JORDAN OFFICE

Hanan Shasha
Country Director

Mashhour Al Hidban
Field Officer/BPRM

Tasneem Al-Homouze
Administrative Assistant

Alia Bushnaq
Project Manager/UNESCO

Shatha Homs
Manager of Accounting & Administration

Hala Murad
Education Officer/ UNESCO

Staff